Cello District Honor Orchestra Audition Material

D Major - Slur 8 notes per bow

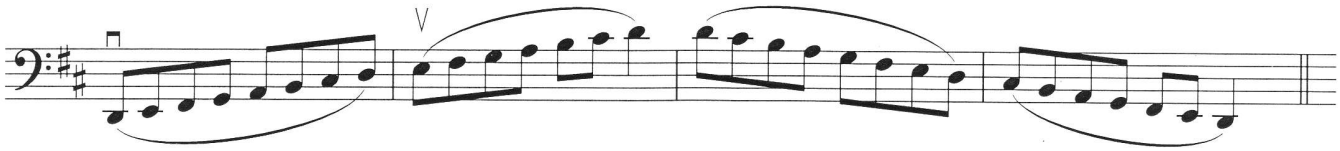

E Melodic Minor - Detache (separated, on the string)

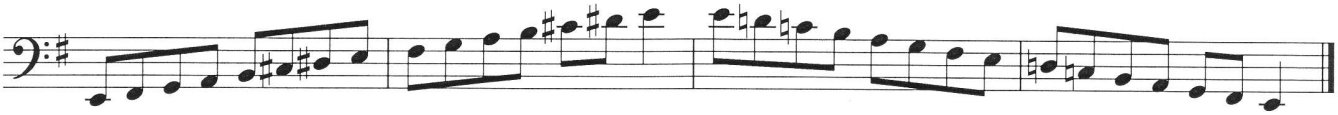
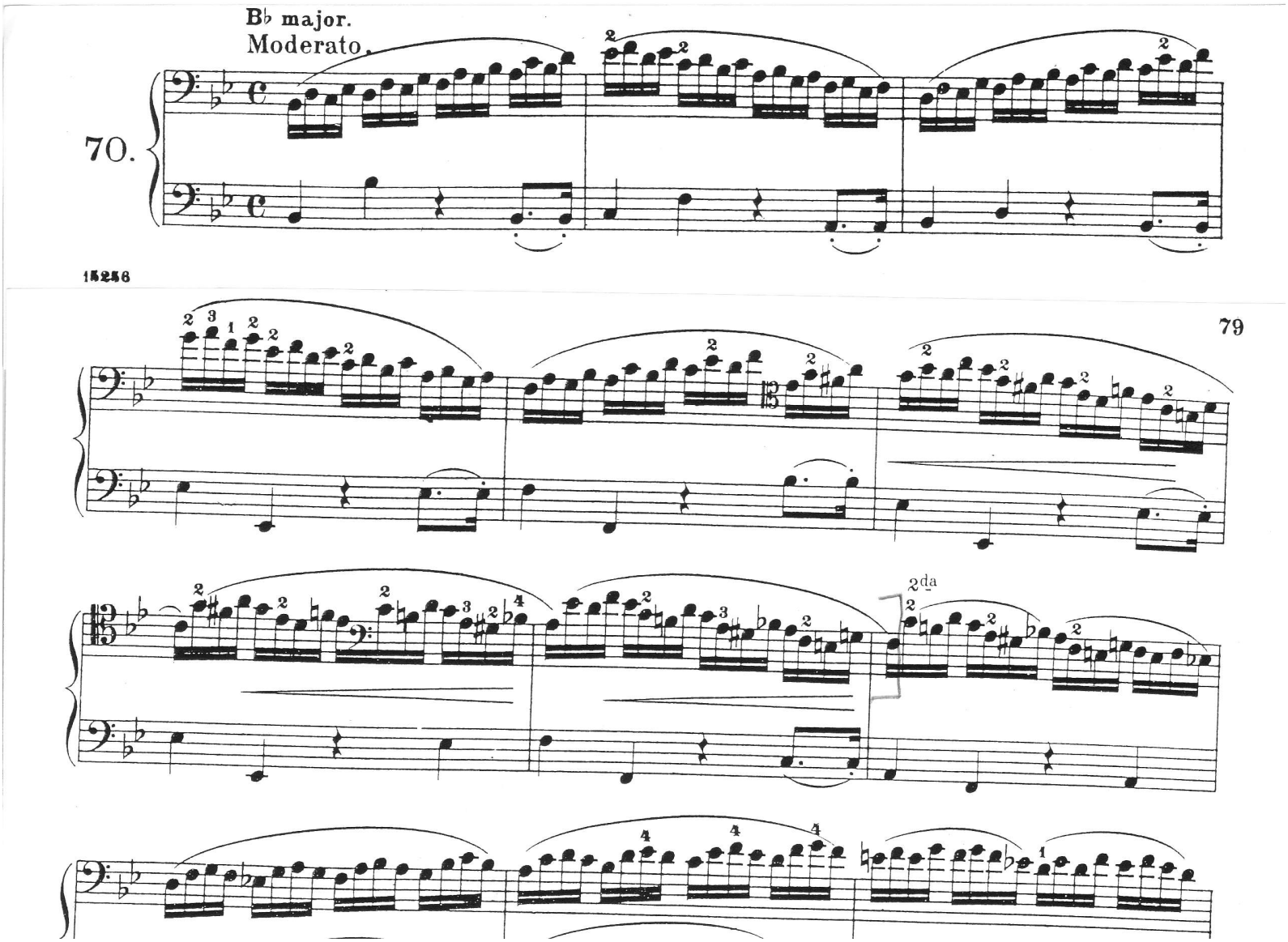
Page 78, exercise 70: Top Part. (Quarter note = 72) Stop at Meas. 9